Sonata in A minor

1st Movement
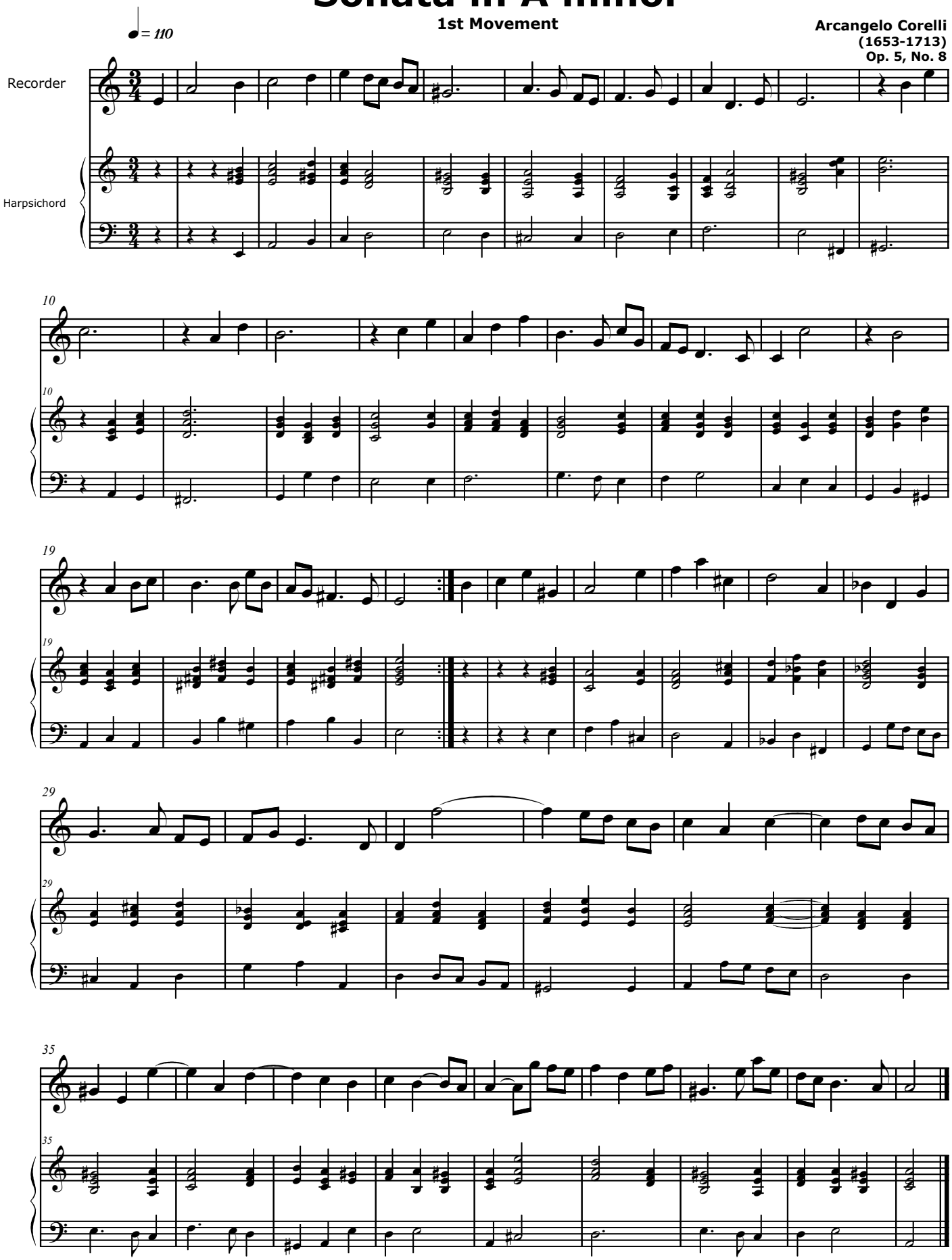
Arcangelo Corelli
(1653-1713)
Op. 5, No. 8