Alto Sax.

Un Canadien errant
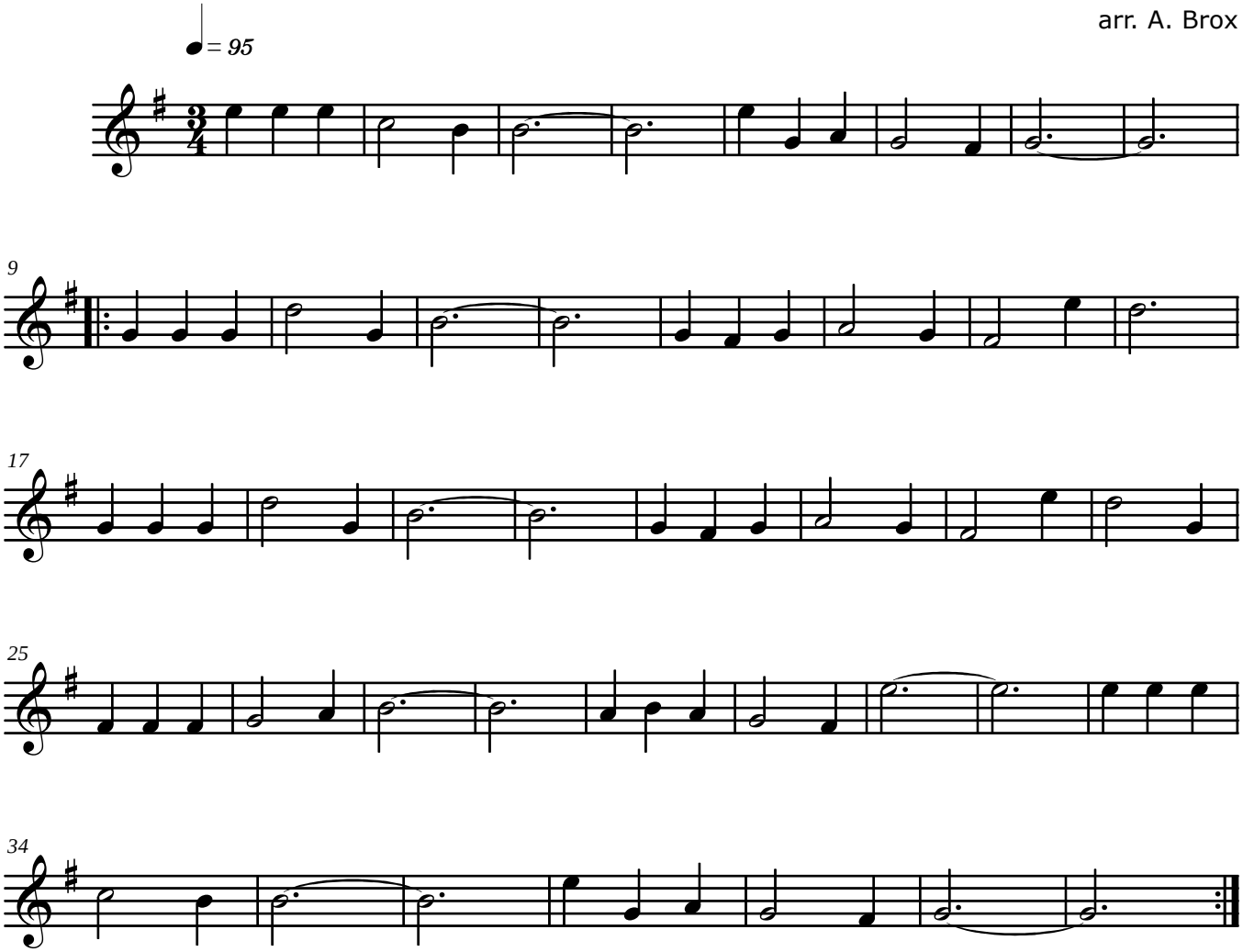
Traditional
arr. A. Brox